



# HAPPY LAMB

## HOT POT RESTAURANT

### 快乐小羊火锅餐厅

# ALL YOU CAN EAT MENU 任点任食菜单

Lunch 午餐 £23.99/per adult 每位 (12NOON-5PM)

Dinner 晚餐 £28.99/per adult 每位 (5PM-10PM)

Half price for children (4ft or less) 1米2以下儿童半价

## 汤 SOUP BASE



滋补清汤锅  
Nourishing Marrow Chicken Broth Allergy: 2, 3, 4

内蒙清油香辣锅  
Spicy Marrow Chicken Broth (Mongolia Style)  
微辣 Less Spicy  
中辣 Medium Spicy  
重辣 Very Spicy

维C番茄锅 Rich Tomato Broth Allergy: 3, 4, 5

金汤酸菜锅 Spicy Sour Pickled Cabbage Broth Allergy: 3, 4

鸳鸯锅 Dual Flavours

三味锅 (仅限大桌)  
Three Flavours (Only available on large tables)

## 肉 MEAT

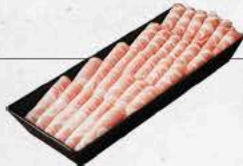

精选肥羊卷  
Chef Selected Lamb

快乐羔羊卷 Happy Spring Lamb

快乐牛板腱 Happy Shoulder Beef

一号肥牛 Superior Beef Slices

牛羊拼盘 (羔羊+板腱肉)  
Beef & Lamb Platter (Spring Lamb & Beef Shoulder)

凭本人ID生日免费 (需4人以上)  
Show your ID on your birthday for FREE Meal  
(Only available for 4 People or more)

## 丸 MEATBALLS

牛筋丸 Beef Tendon Meatballs Allergy: 1, 2

鱼豆腐 Fish Tofu Allergy: 3, 4, 5, 6, 7, 8

蟹籽鱼包蛋 Fish Balls with Tobiko Allergy: 3, 4, 5, 6, 7, 8

炸鱼丸 Fried Fish Ball Allergy: 3, 4, 5, 6, 7, 8

竹鱼烧 Chikuwa Allergy: 3, 4, 5, 6, 7, 8

R1 R2 R3

<input type="checkbox"/>	<input type="checkbox"/>	<input type="checkbox"/>
<input type="checkbox"/>	<input type="checkbox"/>	<input type="checkbox"/>
<input type="checkbox"/>	<input type="checkbox"/>	<input type="checkbox"/>
<input type="checkbox"/>	<input type="checkbox"/>	<input type="checkbox"/>
<input type="checkbox"/>	<input type="checkbox"/>	<input type="checkbox"/>

## 鲜 SEAFOOD

青虾 King Prawn Allergy: 8

巴沙鱼 Basa Fish Fillet Allergy: 3, 4, 5, 6, 7, 8

蟹肉棒 Crab Sticks Allergy: 3, 4, 5, 6, 7, 8, 9

青口 Mussels

八爪鱼 Mini Octopus Allergy: 8

R1 R2 R3

<input type="checkbox"/>	<input type="checkbox"/>	<input type="checkbox"/>
<input type="checkbox"/>	<input type="checkbox"/>	<input type="checkbox"/>
<input type="checkbox"/>	<input type="checkbox"/>	<input type="checkbox"/>
<input type="checkbox"/>	<input type="checkbox"/>	<input type="checkbox"/>
<input type="checkbox"/>	<input type="checkbox"/>	<input type="checkbox"/>

桌号 / TABLE \_\_\_\_\_

人数 / CUST \_\_\_\_\_

入座时间 / SEATED TIME \_\_\_\_\_

1. 本菜单第一轮最多点10盘菜品, 其后每轮可点5盘菜品 (四人以上每轮可点10盘)
2. 餐桌上的食物需要吃完方可点下一轮食物, 不限次数
3. 其他付费食物与酒水另计算

1. Please choose up to 10 dishes for the first round and 5 dishes for the other rounds (10 dishes if more than 4 people)
2. Please finish all the food on table before ordering next round (Unlimited rounds)
3. All paid items and drinks are not included in the AYCE menu



FOOD ALLERGY NOTICE  
IF YOU HAVE A FOOD ALLERGY OR A SPECIAL DIETARY REQUIREMENT PLEASE INFORM A MEMBER OF OUR STAFF BEFORE YOU PLACE YOUR ORDER.  
THANK YOU

请勿浪费食物! 如锅内与桌上剩余食物超过 250g, 需正价付款; 任点任食活动不可与其他折扣或优惠同时使用; 任点任食活动仅限于本菜单, 其他食材与酒水另计; 食物不可打包带走, 限时一个半小时。午餐时间为中午12点至下午5点(需5点前离桌)。晚餐时为下午5点至晚上10点。

Please do not waste food! You'll be request to pay for any leftover food of more than 250g at regular menu price. This promotion cannot be combined with any other offers. All items not listed on this menu will be available at regular price. Leftover food cannot be taken away. Limited 1.5 hours of dining time. Lunch hours are from 12 noon to 5pm ( will need the table back by 5pm). Dinner from 5pm to 10pm.

## 杂 DELICACY

R1 R2 R3

午餐肉 Luncheon Pork Allergy: ①

<input type="checkbox"/>	<input type="checkbox"/>	<input type="checkbox"/>
--------------------------	--------------------------	--------------------------

鸭血 Duck Blood

<input type="checkbox"/>	<input type="checkbox"/>	<input type="checkbox"/>
--------------------------	--------------------------	--------------------------

鹌鹑蛋 Quail Eggs Allergy: ①

<input type="checkbox"/>	<input type="checkbox"/>	<input type="checkbox"/>
--------------------------	--------------------------	--------------------------

## 豆 TOFU

R1 R2 R3

鲜豆腐 Fresh Tofu Allergy: ②

<input type="checkbox"/>	<input type="checkbox"/>	<input type="checkbox"/>
--------------------------	--------------------------	--------------------------

冻豆腐 Frozen Tofu Allergy: ②

<input type="checkbox"/>	<input type="checkbox"/>	<input type="checkbox"/>
--------------------------	--------------------------	--------------------------

鲜腐竹 Bean Curd Skin Allergy: ②

<input type="checkbox"/>	<input type="checkbox"/>	<input type="checkbox"/>
--------------------------	--------------------------	--------------------------

土豆宽粉 Homemade Potato Noodles

<input type="checkbox"/>	<input type="checkbox"/>	<input type="checkbox"/>
--------------------------	--------------------------	--------------------------

魔芋丝 Taro Vermicelli Knots

<input type="checkbox"/>	<input type="checkbox"/>	<input type="checkbox"/>
--------------------------	--------------------------	--------------------------

玉米腐皮卷 Sweetcorn Bean Curd Roll Allergy: ②④

<input type="checkbox"/>	<input type="checkbox"/>	<input type="checkbox"/>
--------------------------	--------------------------	--------------------------

响铃卷 Bean Curd Rolls Allergy: ②

<input type="checkbox"/>	<input type="checkbox"/>	<input type="checkbox"/>
--------------------------	--------------------------	--------------------------

## 菌 MUSHROOM

R1 R2 R3

金针菇 Enoki Mushrooms

<input type="checkbox"/>	<input type="checkbox"/>	<input type="checkbox"/>
--------------------------	--------------------------	--------------------------

杏鲍菇 King Oyster Mushrooms

<input type="checkbox"/>	<input type="checkbox"/>	<input type="checkbox"/>
--------------------------	--------------------------	--------------------------

野生东北木耳 Wood Ear Mushrooms

<input type="checkbox"/>	<input type="checkbox"/>	<input type="checkbox"/>
--------------------------	--------------------------	--------------------------

鲜平菇 Oyster Mushrooms

<input type="checkbox"/>	<input type="checkbox"/>	<input type="checkbox"/>
--------------------------	--------------------------	--------------------------

## 蔬 VEGETABLES



R1 R2 R3

开花白菜  
Chinese Leaves

<input type="checkbox"/>	<input type="checkbox"/>	<input type="checkbox"/>
--------------------------	--------------------------	--------------------------

茼蒿 Tong Ho

<input type="checkbox"/>	<input type="checkbox"/>	<input type="checkbox"/>
--------------------------	--------------------------	--------------------------

圆生菜 Lettuce

<input type="checkbox"/>	<input type="checkbox"/>	<input type="checkbox"/>
--------------------------	--------------------------	--------------------------

菠菜 Spinach

<input type="checkbox"/>	<input type="checkbox"/>	<input type="checkbox"/>
--------------------------	--------------------------	--------------------------

白萝卜 Daikon

<input type="checkbox"/>	<input type="checkbox"/>	<input type="checkbox"/>
--------------------------	--------------------------	--------------------------

土豆片 Potato

<input type="checkbox"/>	<input type="checkbox"/>	<input type="checkbox"/>
--------------------------	--------------------------	--------------------------

地瓜片 Sweet Potato

<input type="checkbox"/>	<input type="checkbox"/>	<input type="checkbox"/>
--------------------------	--------------------------	--------------------------

冬瓜片 Winter Melon

<input type="checkbox"/>	<input type="checkbox"/>	<input type="checkbox"/>
--------------------------	--------------------------	--------------------------

甜玉米 Sweetcorn

<input type="checkbox"/>	<input type="checkbox"/>	<input type="checkbox"/>
--------------------------	--------------------------	--------------------------

藕片 Lotus Root

<input type="checkbox"/>	<input type="checkbox"/>	<input type="checkbox"/>
--------------------------	--------------------------	--------------------------

## 主食 SIDE DISHES

R1 R2 R3

米饭 Steamed Rice

<input type="checkbox"/>	<input type="checkbox"/>	<input type="checkbox"/>
--------------------------	--------------------------	--------------------------

葱油饼 Spring Onion Pancake Allergy: ①④⑤

<input type="checkbox"/>	<input type="checkbox"/>	<input type="checkbox"/>
--------------------------	--------------------------	--------------------------

羊肉水饺 (8颗)(熟) Allergy: ①②③④⑤  
Lamb Dumplings (Ready to eat)

<input type="checkbox"/>	<input type="checkbox"/>	<input type="checkbox"/>
--------------------------	--------------------------	--------------------------

牛肉水饺 (8颗)(熟) Allergy: ①②③④⑤  
Beef Dumplings (Ready to eat)

<input type="checkbox"/>	<input type="checkbox"/>	<input type="checkbox"/>
--------------------------	--------------------------	--------------------------

火锅面 Hotpot Noodles Allergy: ①

<input type="checkbox"/>	<input type="checkbox"/>	<input type="checkbox"/>
--------------------------	--------------------------	--------------------------

火锅小油条 Hot Pot Mini Dough Stick Allergy: ①②

<input type="checkbox"/>	<input type="checkbox"/>	<input type="checkbox"/>
--------------------------	--------------------------	--------------------------

茴香小油条 (6根) Allergy: ①②③④⑤⑥⑦⑧⑨⑩  
Crispy Fennel Dough Stick (6)

<input type="checkbox"/>	<input type="checkbox"/>	<input type="checkbox"/>
--------------------------	--------------------------	--------------------------

黄金小馒头 Steamed Bun Allergy: ①②

<input type="checkbox"/>	<input type="checkbox"/>	<input type="checkbox"/>
--------------------------	--------------------------	--------------------------

## 半价 HALF PRICE

精品羊里脊 Premium Lamb Fillet 6.40

大雪西冷牛 Snowflake Beef Sirloin 7.90

手工蟹籽虾滑 Prawn Paste with Tobiko Allergy: ①②③④ 4.40

手工蟹籽墨鱼滑 Allergy: ①②③④  
Cuttlefish Paste with Tobiko 3.90

毛肚 Beef Tripe 4.90

黄喉 Beef Aorta 3.90

千层毛肚 Sliced Beef Tripe 3.90

酸梅汤 (扎) Plum Juice (Jug) 2.90

金桔柠檬 (扎) Kumquat Lemon Juice (Jug) 2.90

啤酒 Beer

Peroni (Pint) 2.90

Asahi (Pint) 2.90

青岛 Tsing Tao (330ml | 5% ABV) (每瓶) (Bottle) 2.25

科罗那 Corona (330ml | 4.5% ABV) (每瓶) (Bottle) 2.25

## 小料 (建议不蘸料) SAUCE

麻酱 Sesame Paste Allergy: ①②③④⑤ 0.50

海鲜酱油 Seafood Soy Sauce Allergy: ①②③④⑤ 0.50

蒜泥香油 Garlic Sesame Oil Allergy: ②③ 0.75

辣椒酱 Chilli Sauce Allergy: ① 0.50

小米辣 Fresh Chilli 0.50

干碟 Chilli Powder 0.50

香菜 Coriander

葱花 Spring Onion

蚝油 Oyster Sauce Allergy: ①②

ALL YOU CAN EAT  
任点任吃! 无限畅享!

GLUTEN	PEANUTS	TREE NUTS	CELERY	MUSTARD	MOLLUSCS	SOYA
EGGS	MILK	SESAME	FISH	CRUSTACEANS	SULPHITES	LUPIN

FOOD ALLERGY NOTICE  
IF YOU HAVE A FOOD ALLERGY OR A SPECIAL DIETARY REQUIREMENT PLEASE INFORM A MEMBER OF OUR STAFF BEFORE YOU PLACE YOUR ORDER.

THANK YOU